

STEEL WHEEL CHOCK - SWC-22-FYL

APPROX WEIGHT: 18.35 lbs.
DOES NOT INCLUDE WEIGHT OF POWER OR PACKAGING!!!

*** ANY ADDITIONS, DELETIONS, OR OMISSIONS MUST BE CORRECTED ON THIS DRAWING AS THIS DRAWING WILL BE CONSIDERED ALL INCLUSIVE ***

ALL GRAPHICS PROVIDED ARE FOR REFERENCE ONLY. IF CERTAIN DIMENSIONS ARE CRITICAL PLEASE VERIFY THOSE DIMENSIONS WITH YOUR SALESPERSON

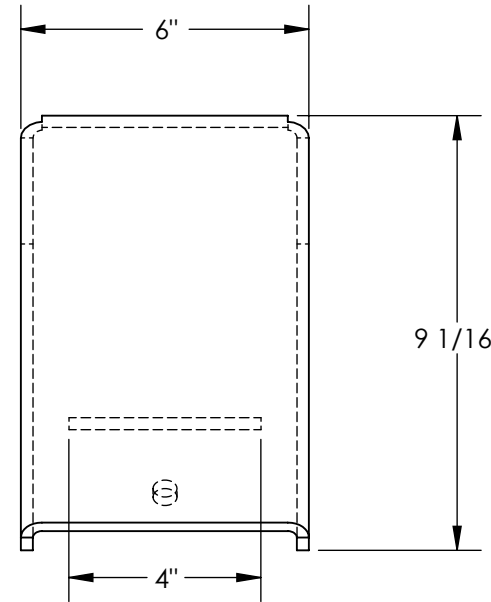
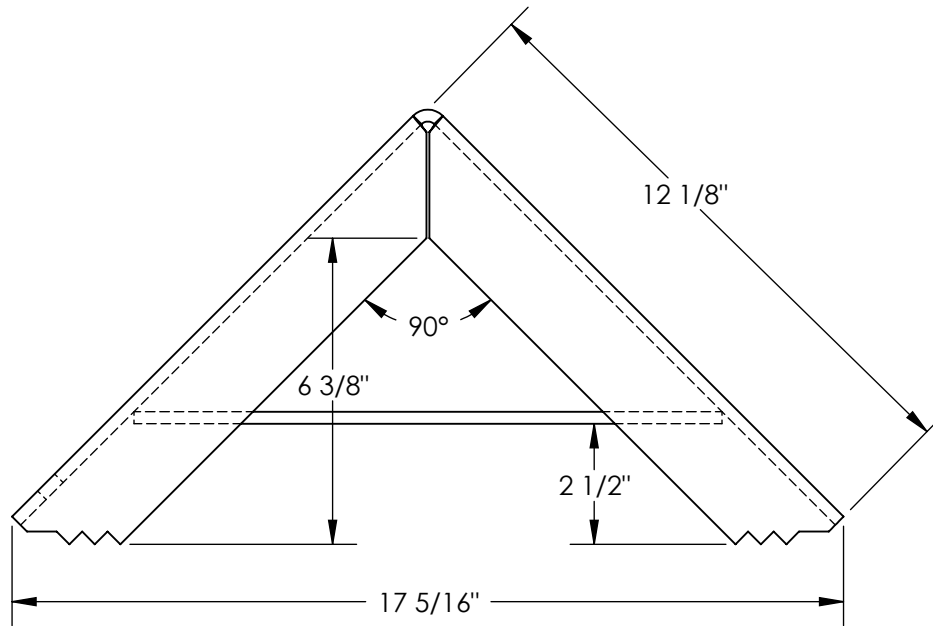
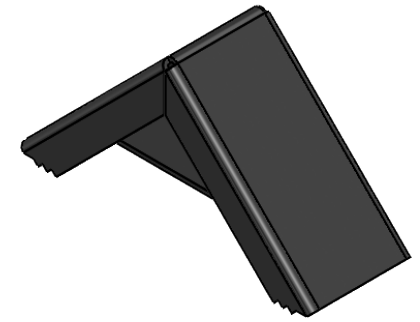

DIMENSION TOLERANCE $\pm 1/2$ "

STANDARD FEATURES

MODEL NUMBER IS SWC-22-FYL
OVERALL WIDTH IS 6"
OVERALL LENGTH IS 17 5/16"
OVERALL HEIGHT IS 9 1/16"
ALL WELDED STEEL CONSTRUCTION
TOUGH BAKED IN POWDER COATED FLUORESCENT YELLOW FINISH

SPECIAL FEATURES

NONE

APPROVAL

I, THE UNDERSIGNED, AGREE THAT THE PRODUCT AS REPRESENTED SATISFIES DESIGN AND DIMENSION REQUIREMENTS. I ALSO ACKNOWLEDGE MY DUTY TO CONFIRM PRODUCT AND INSTALLATION COMPLIANCE WITH ALL APPLICABLE FEDERAL, STATE AND LOCAL REGULATIONS AND STANDARDS.
UNITS REQUIRING APPROVAL DRAWINGS OR MODIFIED ARE NON-RETURNABLE
 As drawn As marked

Signed: _____ Date: _____

Printed Name: _____

LEAD TIME WILL START UPON RECEIPT OF SIGNED APPROVAL DRAWING

| | | |
|----------------------|--|------------------|
| DISTRIBUTOR'S NAME: | | P.O.# |
| VESTIL MANUFACTURING | | X |
| DRAWN BY: TCB | | DATE: 12/21/2020 |
| REFERENCE: X | | SCALE: 1:4 |
| QUOTED LEAD TIME: X | | QUOTE # |
| | | X |
| | | SALES: X |
| | | FILE NAME: |
| | | 23-007-313-001 |